

Bush Silence

Unison song

Music by

William G. James

Words by

Richard Baylis

Dedicated by special desire to DAME. NELLIE. MELBA.

Duration
about 2 min.

II. BUSH SILENCE

Words by
RICHARD BAYLIS

Music by
WILLIAM G. JAMES

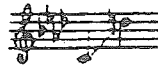

Moderato (With movement) $\text{♩} = 60$

VOICE

pp molto legato

The young horn moon hangs

Moderato
(With movement)
 $\text{♩} = 60$

mf

o'er the creek, The sun goes down, goes

Si m f t r d t l t t

mf

down the west, The

d t l m l

Also published separately in *Rey A minor.*
119888

gol - den wat - tles cease to sigh, The

mf *p*

bell - birds go to rest.

colla voce *poco a poco cresc.*

The blue gums

mf

now no more are stirred,

cresc.

Like sen - ti - nels they stand,

Now night spreads out her

poco a poco dim:.....

tent of stars, And si - lence holds the

land.

molto dim e rit:.....
